



ALPLES d.d.

...when a flat becomes a home



VISION – MISSION – VALUES

...when a flat becomes a home

- **Vision:**
Becoming the most recognizable partner in creating a home in Slovenia and the wider region of Europe
- **Mission:**
Helping people at creating a home of their dreams –
slogan: *“when a flat becomes a home”*
- **Values:**
Satisfied people, living and sharing the idea of a pleasant home and wellbeing





PRESENTATION OF ALPLES

...when a flat becomes a home

About us:

- Alples was founded in 1955
- Alples is an established brand
- Alples is a future oriented team of 150 employees
- Alples connects development, production and marketing of furniture for all home and other living or business objects
- Alples encourages proactivity and teamwork
- Alples offers creative work environment





ATTRIBUTES

...when a flat becomes a home

- Experience – knowledge of customers, markets and technology
- Following trends in design – passion for design
- Focusing on offering a functional and pleasant home
- Personal approach
- Circular design, production and marketing

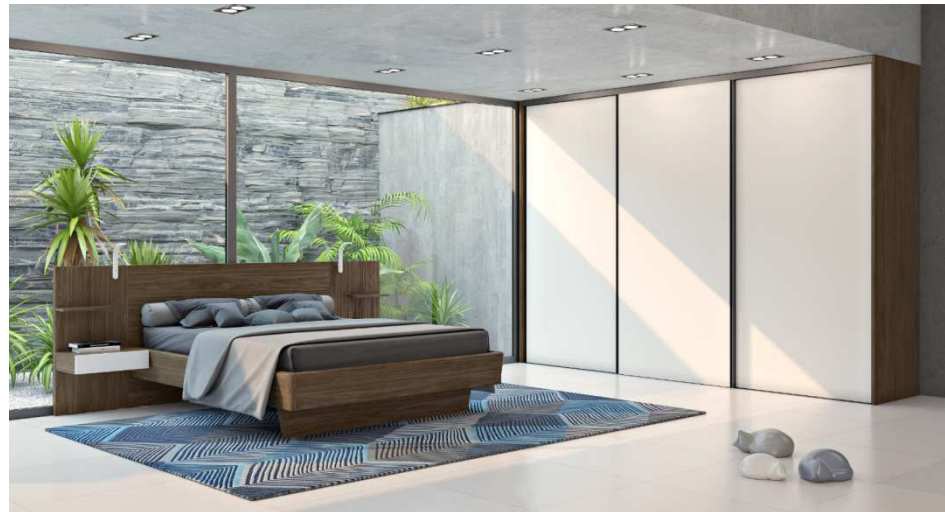

DEVELOPMENT DIRECTION

...when a flat becomes a home

- Modern design and digital oriented bussines model
- Enviornmentally restorative and ergonomic design
- High quality furniture for the right price
- Comprehensive service





CUSTOM KITCHENS

...when a flat becomes a home

Kitchens are carefully designed as we are aware that they are the heart of every home. They can be modern...





CUSTOM KITCHENS

...when a flat becomes a home

... classic, and everything in between. We make sure they all fit in the space where they stand.





CUSTOM KITCHENS

...when a flat becomes a home





BEDROOMS

...when a flat becomes a home

Spacious wardrobes allow a complete flexibility in storing while trendy beds lull you into a comfortable sleep.





BEDROOMS

...when a flat becomes a home

You can endlessly combine the wide range of colours, materials, and useful options to create a bedroom of your dreams.





CUSTOM WARDROBES

...when a flat becomes a home

Fitted wardrobes offer virtually endless possibilities.





CUSTOM WARDROBES

...when a flat becomes a home

Fitted wardrobes offer virtually endless possibilities.





ENTRYWAYS

...when a flat becomes a home

Wall units, coat stands and wardrobes, shoe cabinets, somewhere to sit when you change your shoes, are all basic elements of any entryway.





LIVING ROOMS

...when a flat becomes a home

... for relaxation and rest, for larger and smaller spaces.





CHILDREN'S AND YOUTH ROOMS

...when a flat becomes a home

Our kids and teen rooms will be there for your child from their first steps to their teens.





FURNITURE FOR ENTIRE HOME

...when a flat becomes a home

... it is intended for those who want a uniformly designed entire home, and it is also suitable for individual rooms.





ENGINEERING

...when a flat becomes a home

Hotels, dormitories for students, apartments, offices,...

- Planning and digital data transmission
- Production
- Logistics and service



...when a flat becomes a home

Emotional engineering and design – bringing nature to interiors:

- Chromotherapy
- Aromatherapy
- Sound therapy

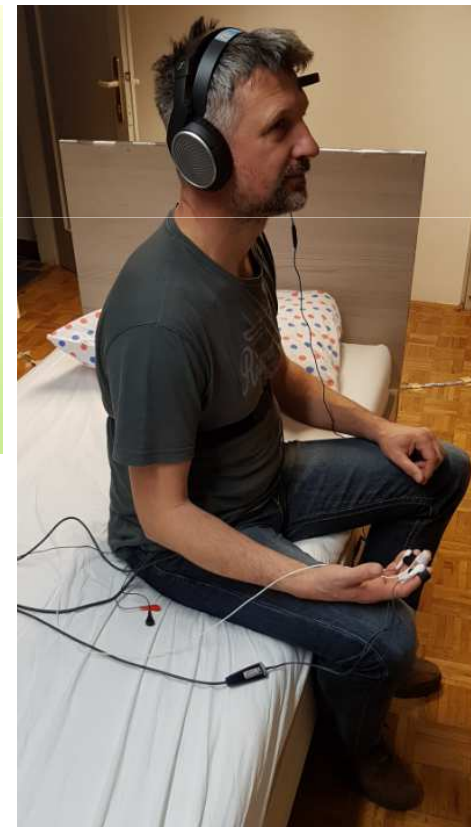
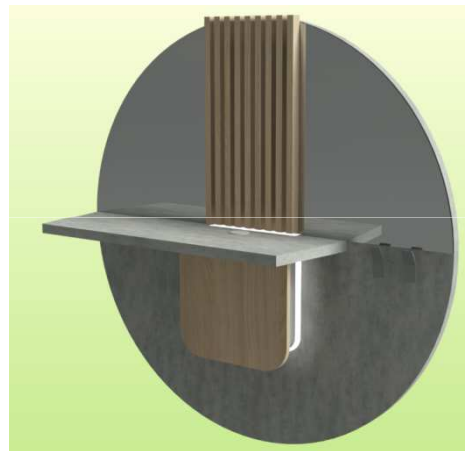

NEW CHALLENGES

...when a flat becomes a home

Smart furniture:

- Furniture – a fashion designer
- Wardrobe condition control with user interface and application

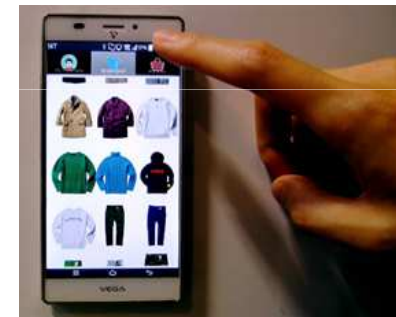

CIRCULAR ECONOMY

...when a flat becomes a home

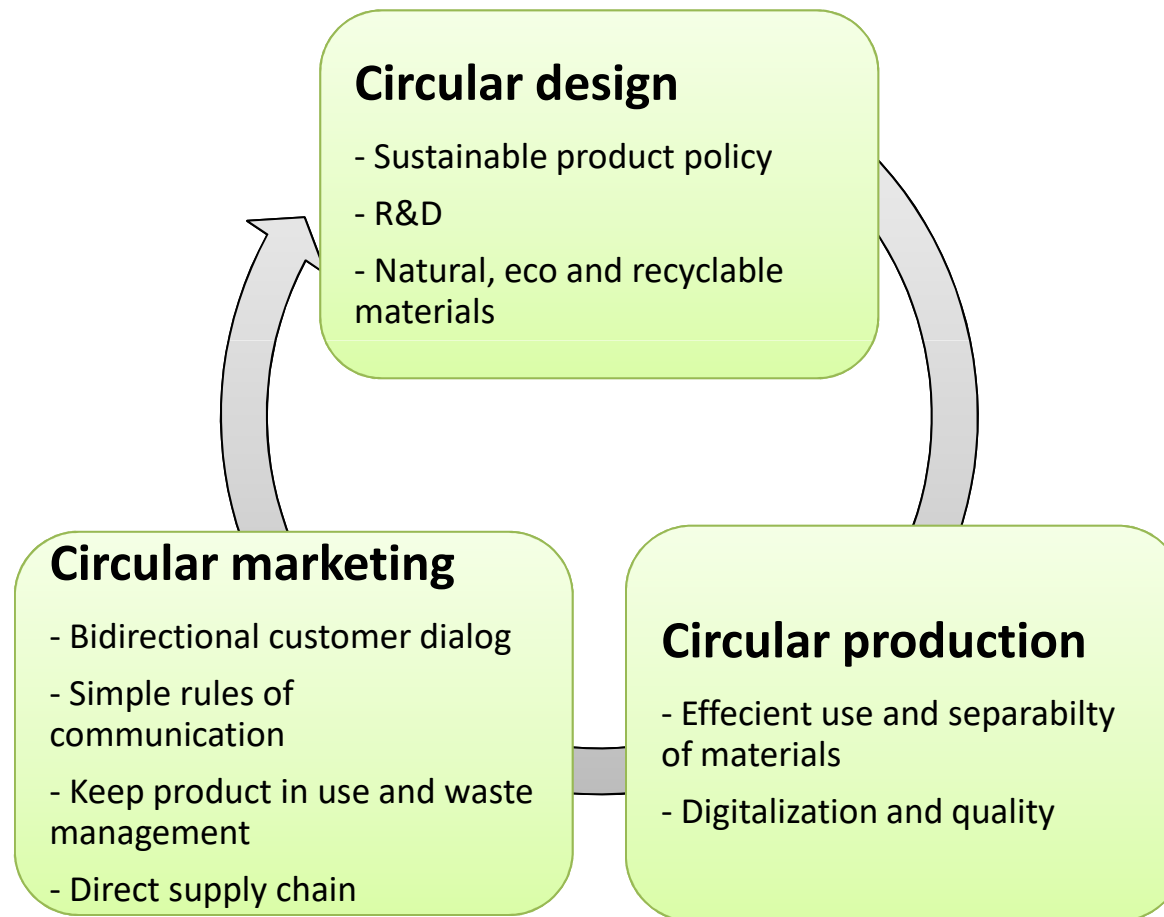



R&D

...when a flat becomes a home

Cooperation between Alples and Wood K plus



Support in transition from linear to circular value chains

- Cross sector cooperation
- Cross border cooperation
- Innovations
- Experience

WEAK POINTS OF CIRCULAR ECONOMY

...when a flat becomes a home

- Waste product, industrial waste
 - Mix of materials
 - Difficult separation process
- Solution is R&D



...when a flat becomes a home

- Laboratory analysis of production waste from ventilation pipes



Microscopic images of industrial waste

...when a flat becomes a home

- Wood
- Copolymer ABS ($C_3H_3N_3$)
- Olefin fibers
- Styrene-acrylonitrile copolymer SAN
- Cotton interwoven with linen in a ratio of 60:40
- Melamine-formaldehyde condensates

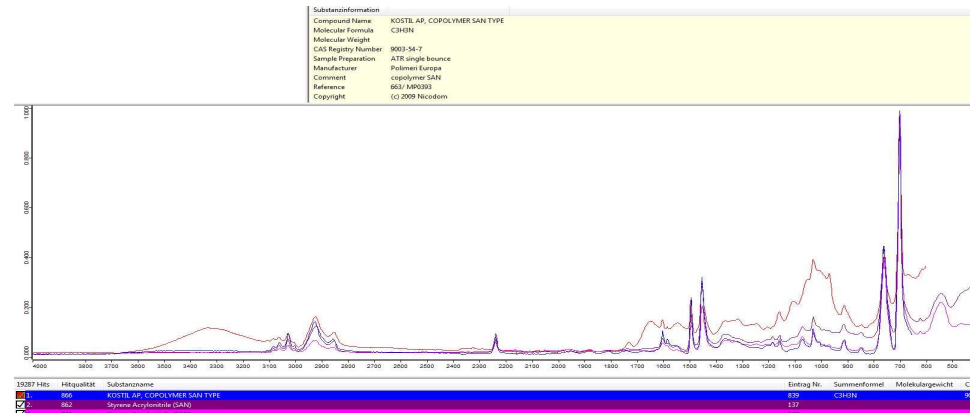
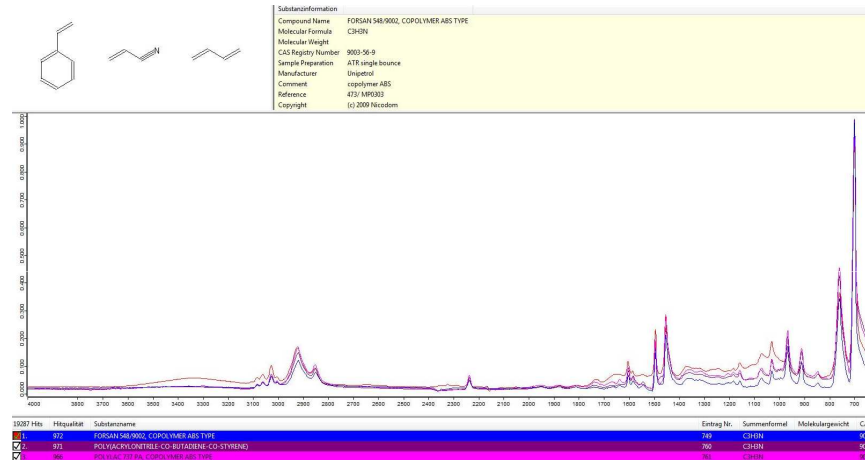

R&D - next steps

...when a flat becomes a home

R&D - New product

- Grinding and thermal pressing of waste
 - New plates

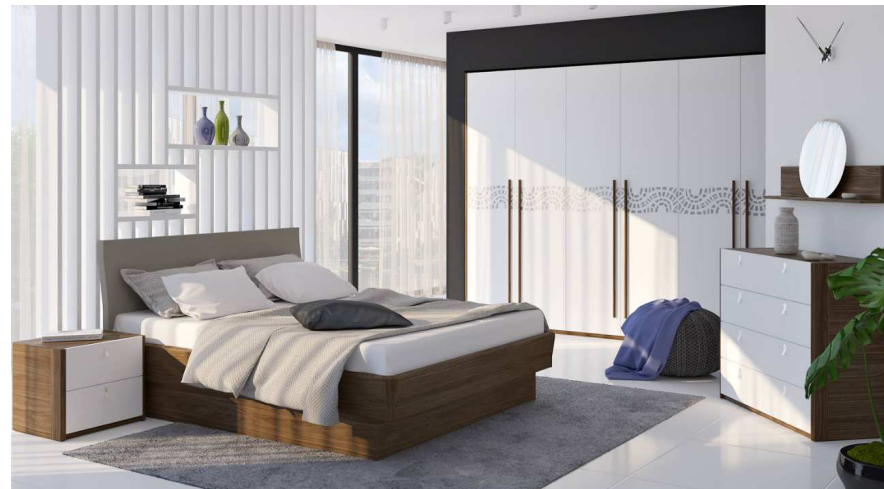
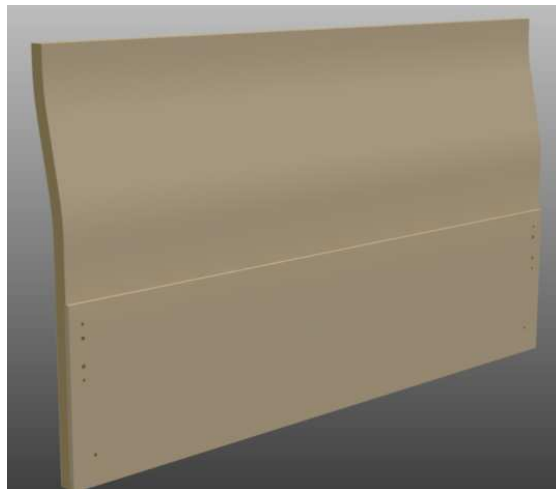

...when a flat becomes a home

R&D - New product

- 3D printing mass
 - Functional and decorative furniture parts





...when a flat becomes a home

Thank you for your attention.

